BR
10.374.940
Anel de vedação especifico p/m
otor CATER
UN
/0000-

BOSCH
5 St/Pcs
2 917 800
OUTUBRO

NOV
P.O. Number:
Receipt:
30533
QTY REC: 10
P.O. Number:
26127
Vendor Batch:
Certificate:
UOM: EA
PO Rev: Rev:
Item: 10056237 – 001
Project:
Task:

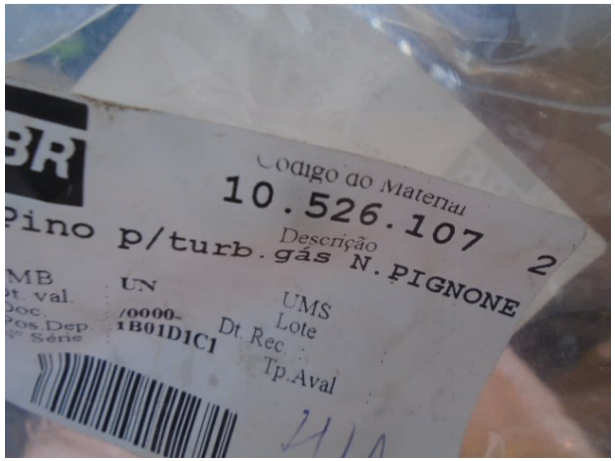
BR
Codigo do Material
10.526.107
Descrição
Pino p/turb. gás N.PIGNONE
UN
UMS
Lote
/0000-
1B01D1C1
Dt. Rec.
Tp.Aval

GE Power Systems
Oil & Gas
Nuovo Pignone - Global Services
Codice Materiale
IRF0246503

WÄRTSILÄ

G.S

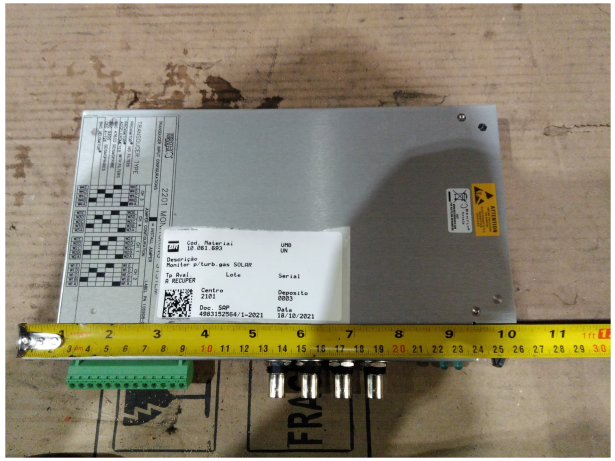
Cod. Material
10.061.683
UMB
UN
Descrição
Monitor p/turb.gas SOLAR
Tp Qual.
A RECUPER
Lote
Serial
Centro
2101
Deposito
0003
Doc. SAP
4863152564/1-2021
Data
18/10/2021

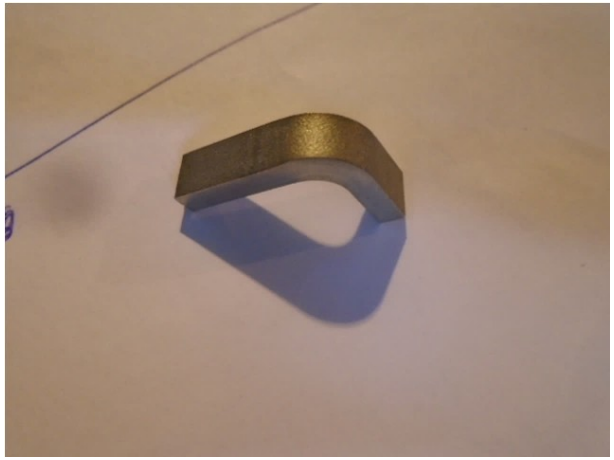

10X

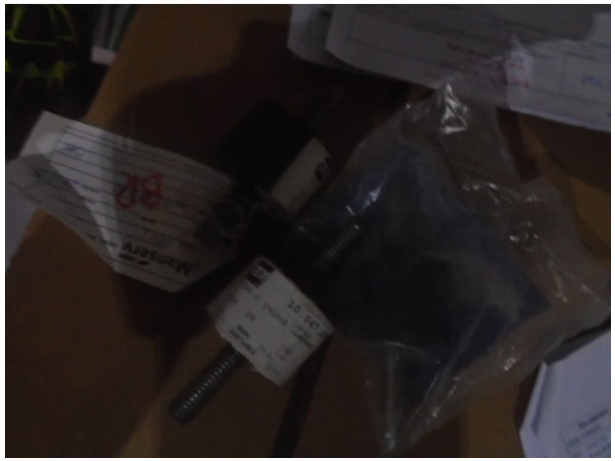

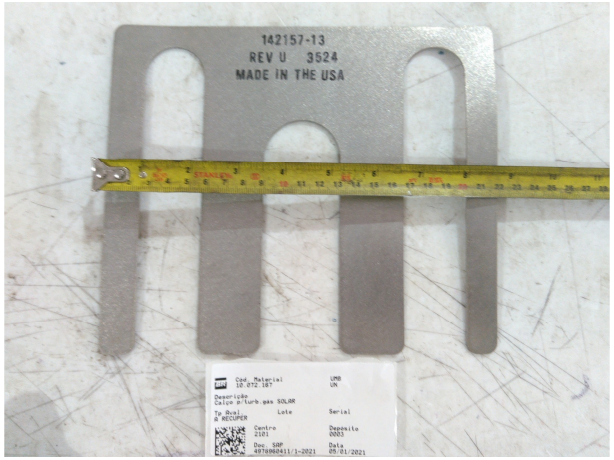
142157-13
REV U 3524
MADE IN THE USA
Cod. Material
10.072.187
UMB
UN
Descrição
Calço p/turb.gas SOLAR
Tp Qual.
A RECUPER
Lote
Serial
Centro
2101
Deposito
0003
Doc. SAP
4878082611/1-2021
Data
05/01/2021

MG GUINDASTES
PEÇA GENUINA
Nº da Peça: 30558
Descrição: Calço
QTD: 5
10.045.833
UNB
Balcão:Pulini American H.
Doc. Vol.:
Lot.:
Doc.:5026358699/0003-2017
Pos.Doc.:
Nº Série:

10.066.512

Cód. Material
10.090.622
UMB
UN
Descrição
Parafuso esp. p/turb.gás SOLAR
Tp Aval.
A RECUPER
Lote
Serial
Centro
2101
Deposito
0003
Doc. SAP
4979111442/1-2021
Data
15/01/2021

Código do Material
10.241.584
Tubo guind.American H.
UMB : UN
Lote
Doc : 5010656522/001-2011
Pos.Dep.
Nº Serie

Baker Hughes
Nuova Pontecchio S.r.l.
L.P.N#: GS38705651
Ship to Address #:
PETROLEO BRASILEIRO
Packing #: 376064332
SSO #: 7944215
SSO/PO L #: 7.1 / 70
SKU #:
QTY: 9
UOM: EA
Unit Weight:
LOT: GSLUD16041584
Project #: NP 7944215
Ship Set: 4058015L#4
Cod: TW
Cust.PO: 4518237571
J190P02
10.089.909
10.089.909; NUT; MORTON
MANUFACTURING ; 201 E AVE K 15

Parafuso
an H.
especial guind.Americ
10.240.233
2101

DIMOPEL
RJ - BRASIL
DIMOPEL PO#: SOF6255
MAKER: NATIONAL
PART#: 1613923 COUPLING CONTROL
ITEM#: 1 QTY: 1

10.221.201
2060
p/motor EMD (ELECTROMOTIVE)

10.260.529
30/05/2012 10:01